

Adding patient education resources into Best Practice

If you would like to insert patient resources (e.g. the MoCCA patient factsheets) into your Best Practice software, you should first locate the Patient Education tab:

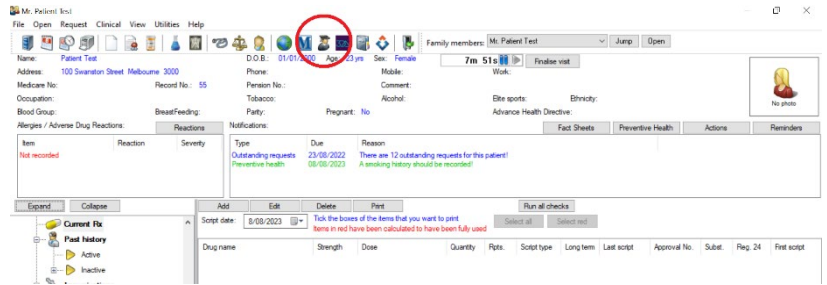

Once you are in Patient Education Materials, you can select the New Document icon:

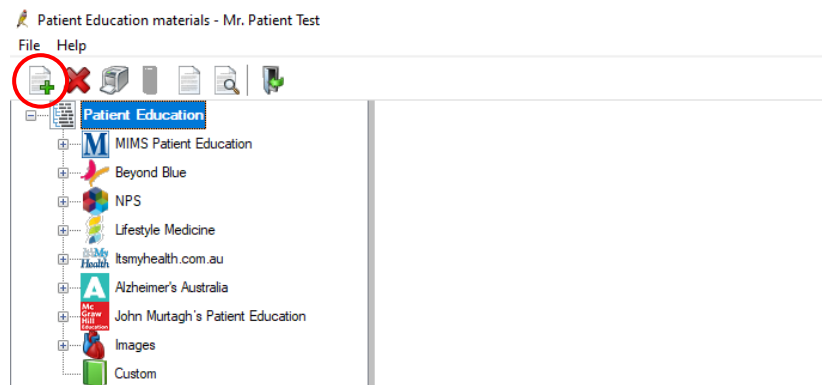

Follow the instructions to upload the factsheets:

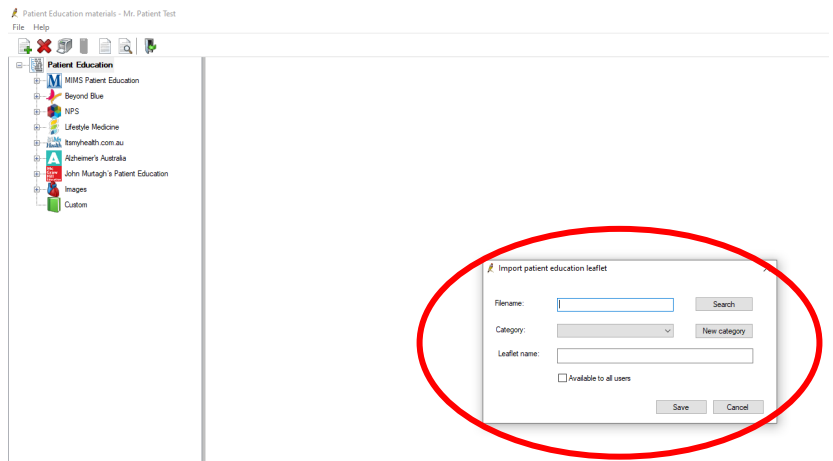

You can now access the factsheets in Best Practice.

MoCCA factsheets are available on our website <https://mocca.org.au/resources/resources-for-patients> :

